Consultant Procurement and Agreement Procedure

Federal-aid and/or State-aid Participating

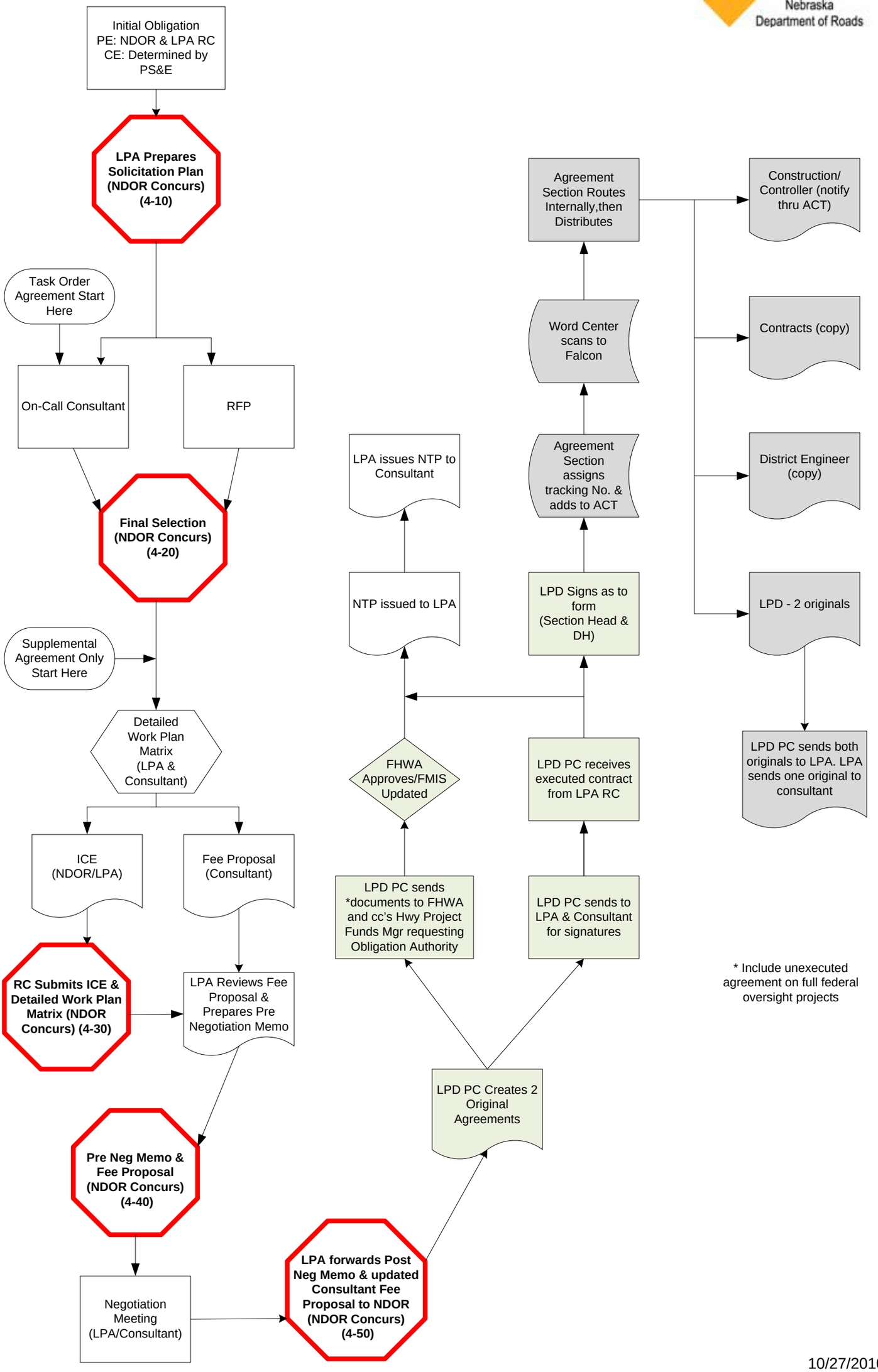

10/27/2010